

**PLAN SHOWING THE PROPOSED ADDITIONS FOR T.K. INDUSTRY IN S.NO 489/3A, T.S.NO 5, WARD H, BLOCK NO.7 IN KADIRESAN INDUSTRIAL ESTATE, G.S.T. ROAD, ALANDUR, ALANDUR MUNICIPAL LIMIT, SAIDAPET TALUK.**

JOINERY	EXTENT.	SQ.FT.	SQ.M.	COLOUR INDEX
D DOOR	99 X 198.	19800	4075.00	EXISTINGS
D <sub>1</sub> DOOR	91 X 198.	18216	122.78	PROPOSALS
D <sub>2</sub> DOOR	76 X 198.	15048	118.63	ROADS
W WINDOW	182 X 137.	24834	118.63	SITE BOUNDRY.
W <sub>1</sub> WINDOW	91 X 137.	12453		DEMOLITIONS
V VENTILATOR	30 X 20.	600		

PAARALLEL PLANNERS.  
UPSTAIRS.  
KARUNEEGAR STREET,  
ADAMBAKKAM, MADRAS-88.  
JOB. NO. 111/91, DRG. NO. 280.  
DATE: 8.11.91.  
SCALE: 1/8"=1'-0" (1:100).  
DRN BY: D.PADMA.

SIGN. OF OWNER.  
P. GANESAN, D.C.E.S.W.,  
LICENSED SURVEYOR,  
AMPATTUR AND ALANDUR MUNICIPALITY.  
PARALLEL BUILDERS,  
CONSULTING ENGINEERS AND CONSTRUCTORS  
No. 118, Upstairs, Karuneeagar St.  
Adambakkam, Madras-88.  
LICENSED SURVEYOR.

- ① EXTG. GARAGE AND SHEDS 45'-6" X 34'-0"
- ② PROPOSED BUILDING
- ③ EXTG. RESIDENCE
- ④ EXTG. COMMERCIAL WIRE NAIL 46'-0" X 88'-0"
- ⑤ EXTG. TOILET 33'-0" X 10'-0"
- ⑥ EXTG. GRANITE INDUSTRY 60'-6" X 32'-0"
- ⑦ EXTG. PRINTING PRESS 60'-6" X 32'-0"
- ⑧ EXTG. GRANITE INDUSTRY 60'-6" X 32'-0"

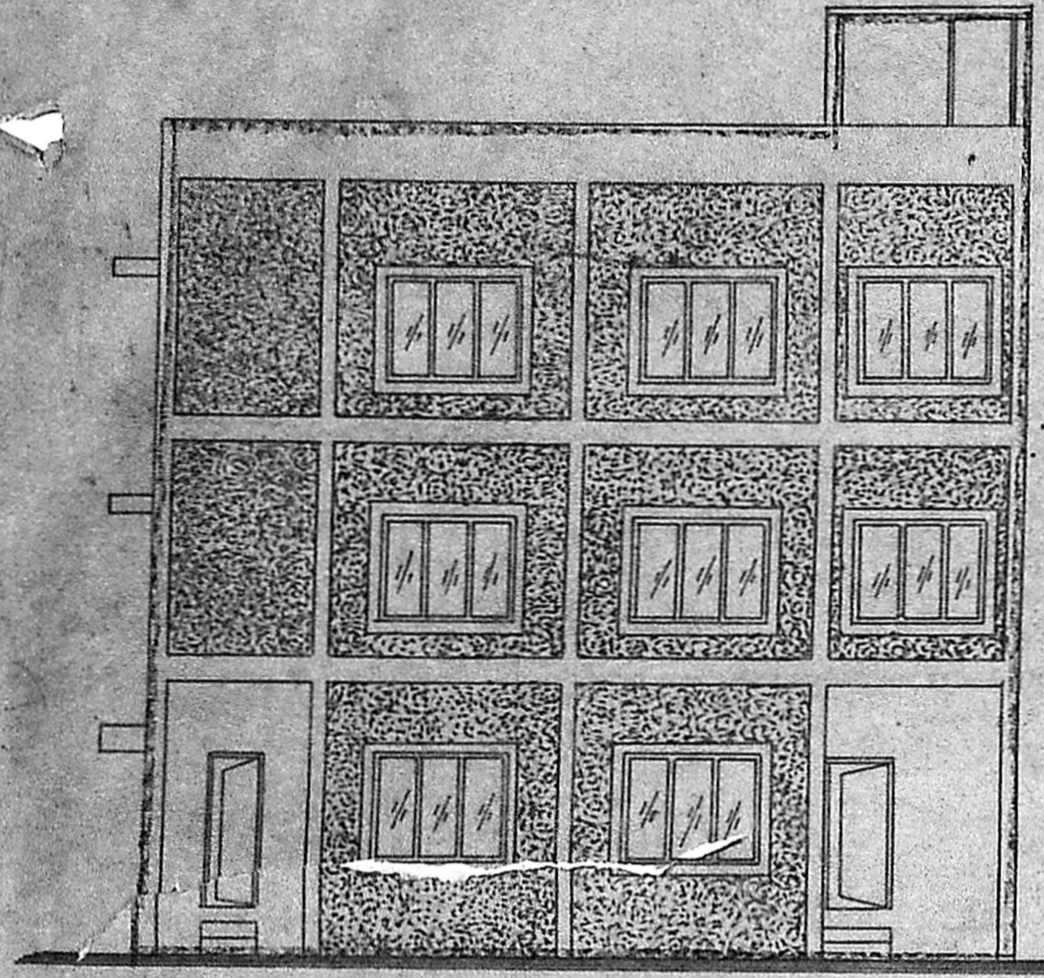

**FRONT ELEVATION**

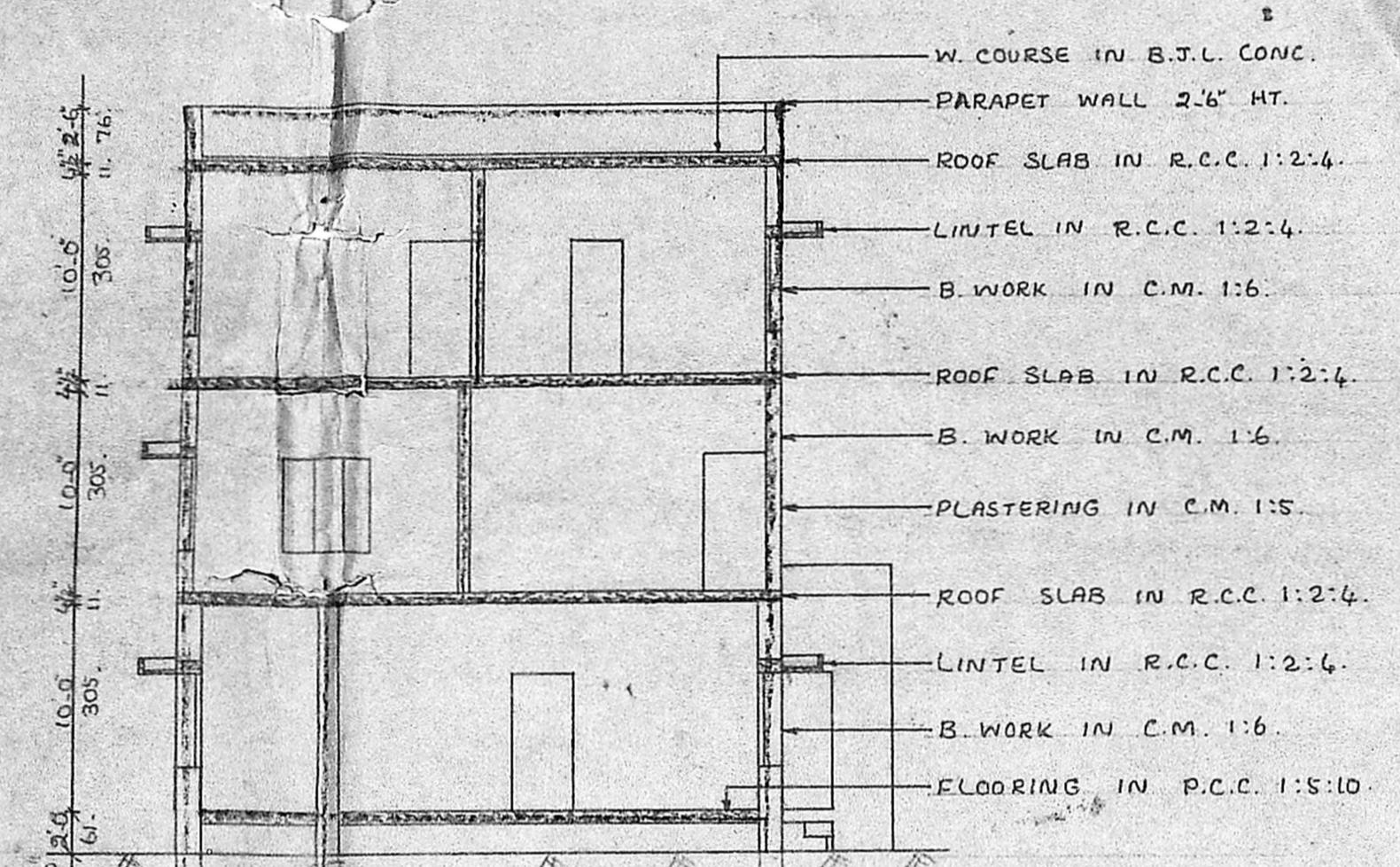

**SECTION ON ①①**

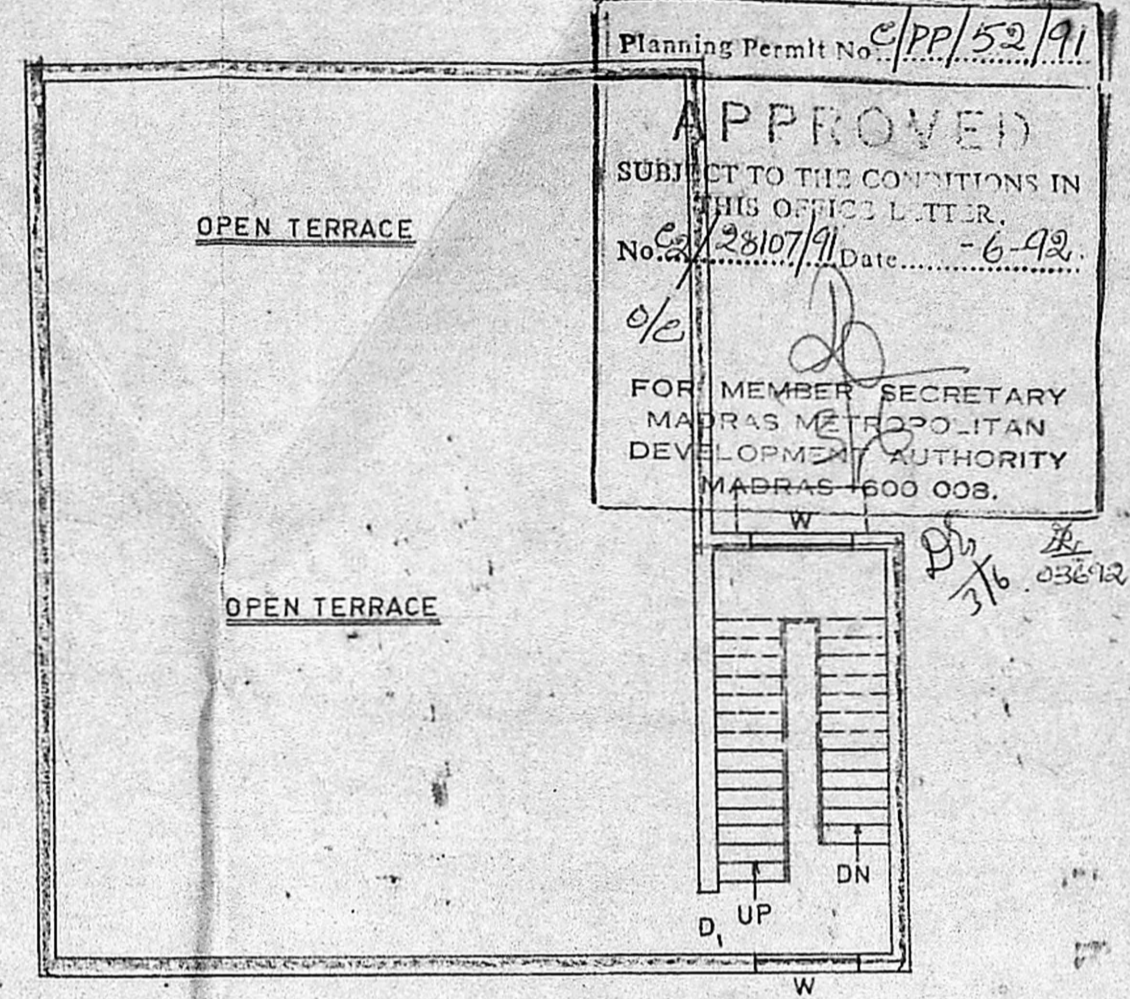

**TERRACE FLOOR PLAN**

Planning Permt No. C/PP/52/91  
**APPROVED**  
SUBJECT TO THE CONDITIONS IN THIS OFFICE LETTER.  
No. C/28107/91 Date: 6-9-91  
FOR MEMBER SECRETARY  
MADRAS METROPOLITAN  
DEVELOPMENT AUTHORITY  
MADRAS-600 008.

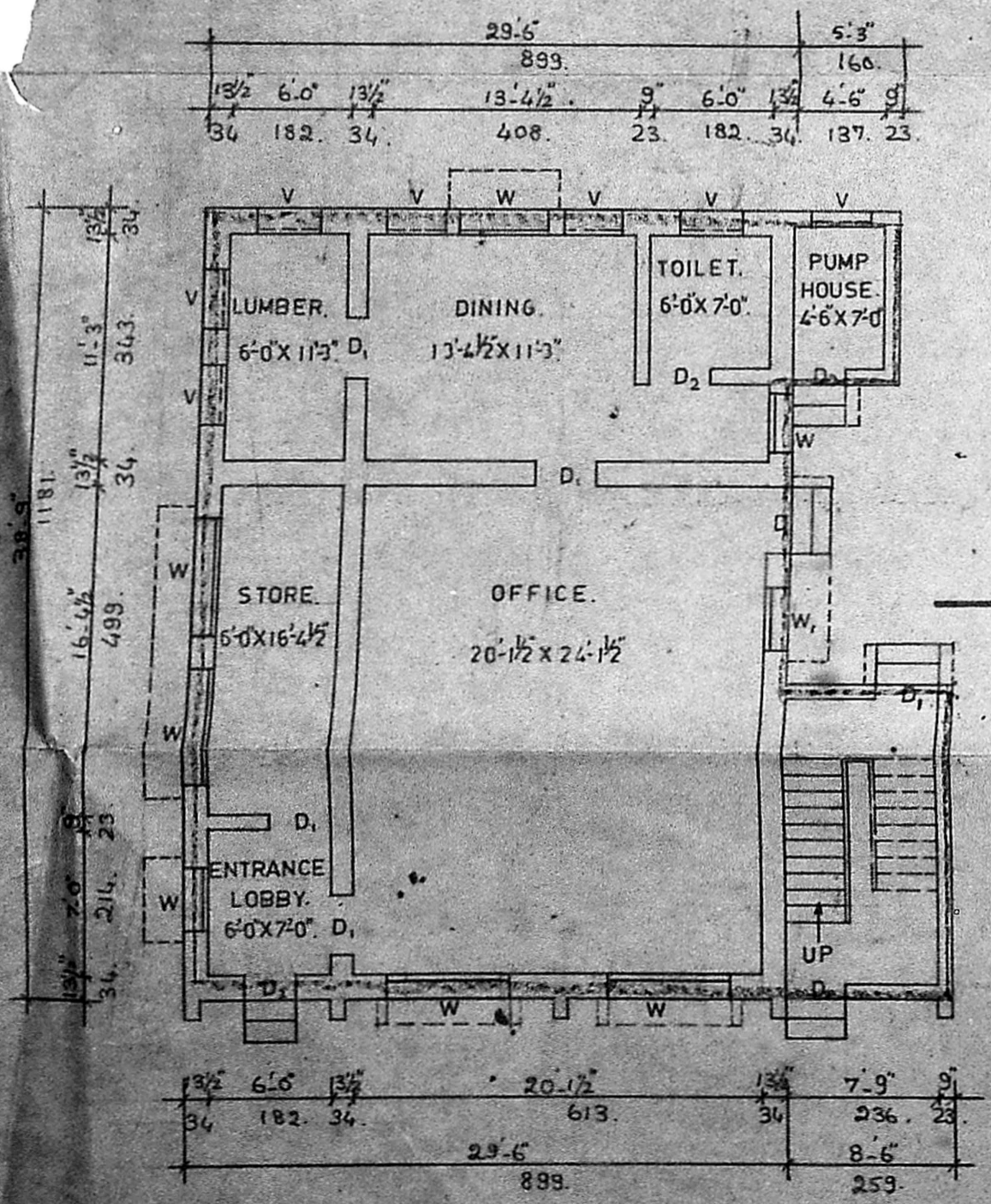

**GROUND FLOOR PLAN**

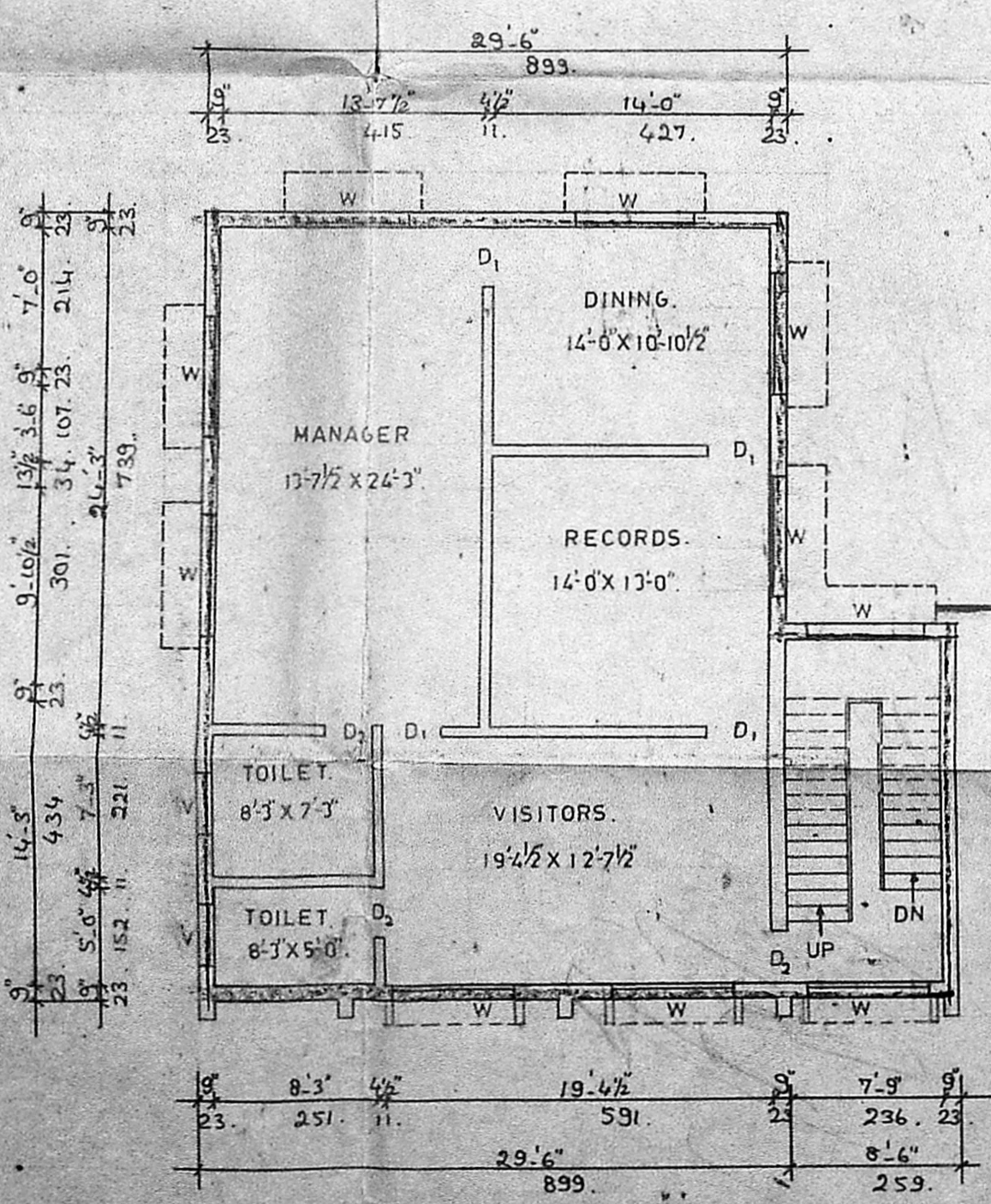

**FIRST FLOOR PLAN**

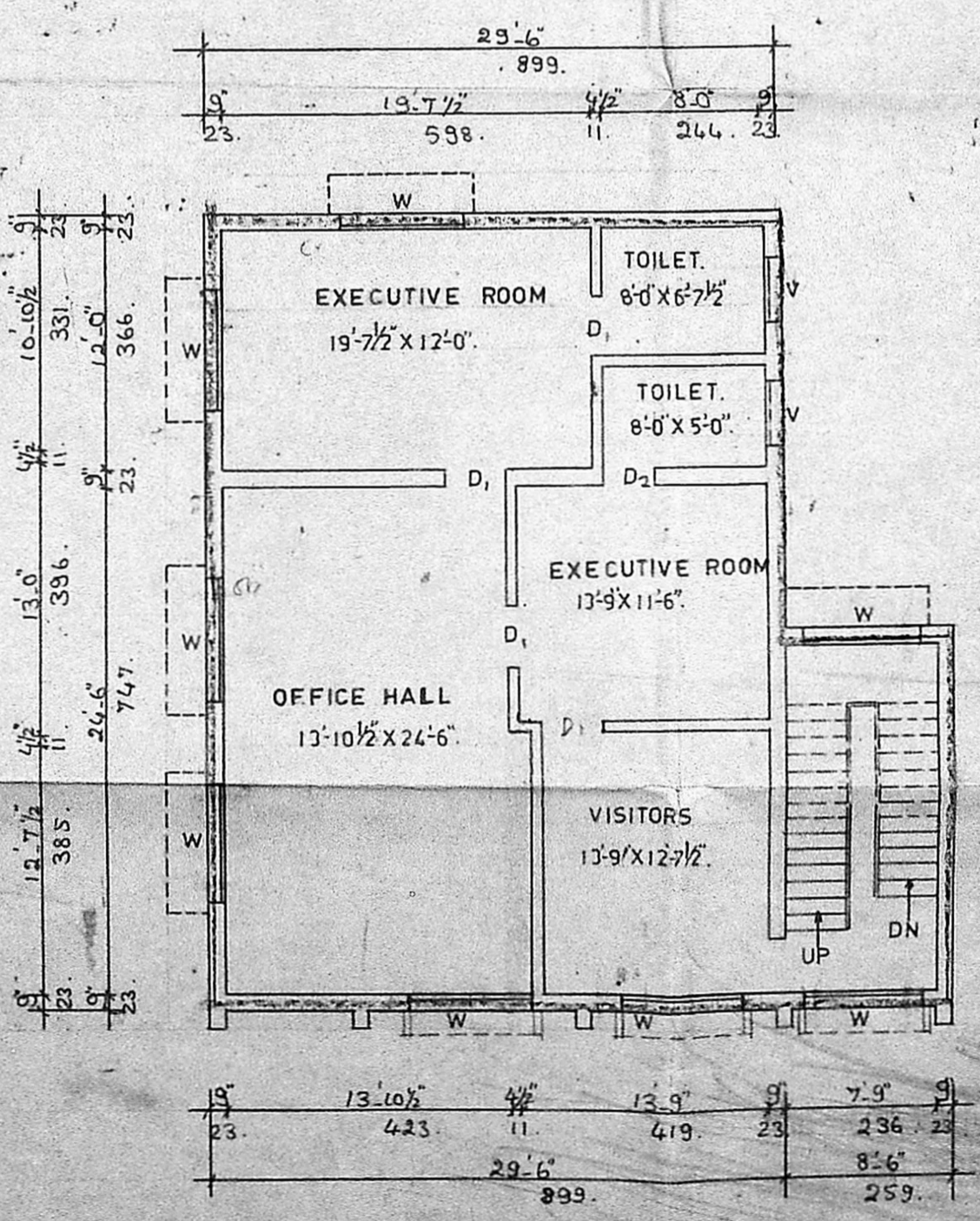

**SECOND FLOOR PLAN**

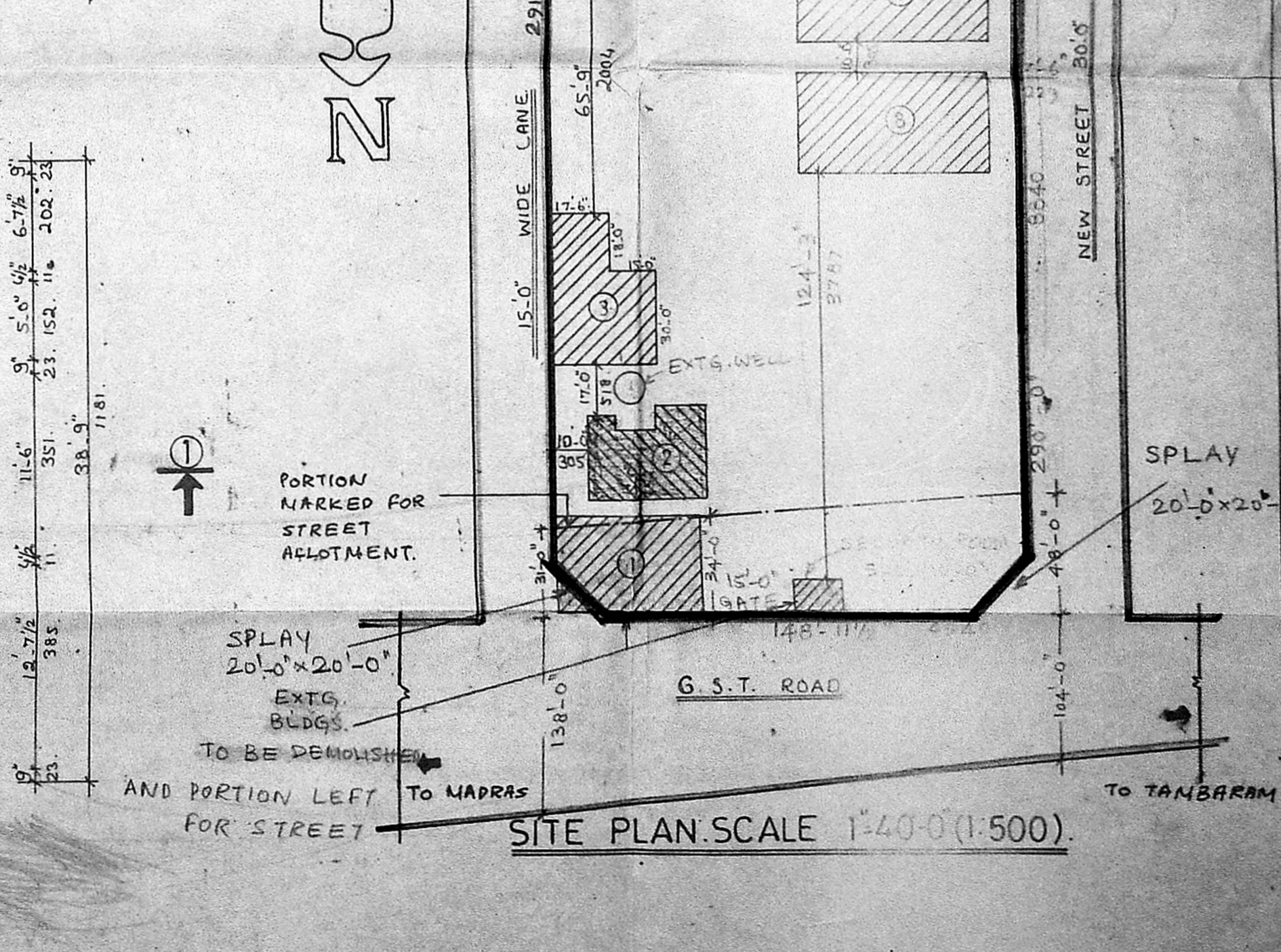

**SITE PLAN SCALE 1"=40'-0" (1:500)**